

WHITE OAK MODEL

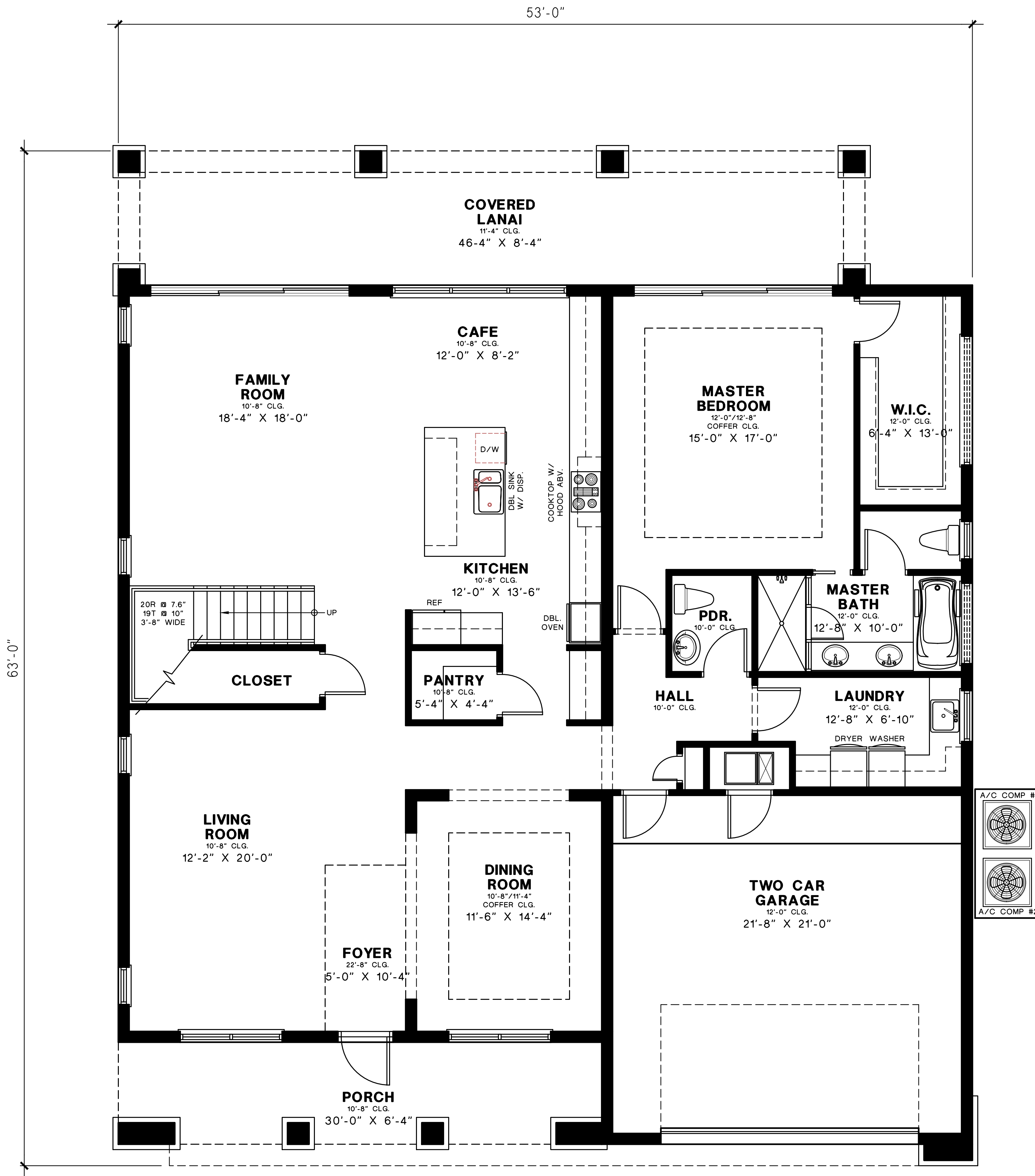

FIRST FLOOR PLAN

AREA CALCULATIONS:

FIRST FLOOR A/C AREA:	2,149 SQ. FT.
SECOND FLOOR A/C AREA:	1,297 SQ. FT.
TOTAL A/C LIVING AREA:	3,446 SQ. FT.
GARAGE:	492 SQ. FT.
PORCH:	190 SQ. FT.
COVERED LANAI:	386 SQ. FT.
BALCONY:	194 SQ. FT.
TOTAL:	4,708 SQ. FT.

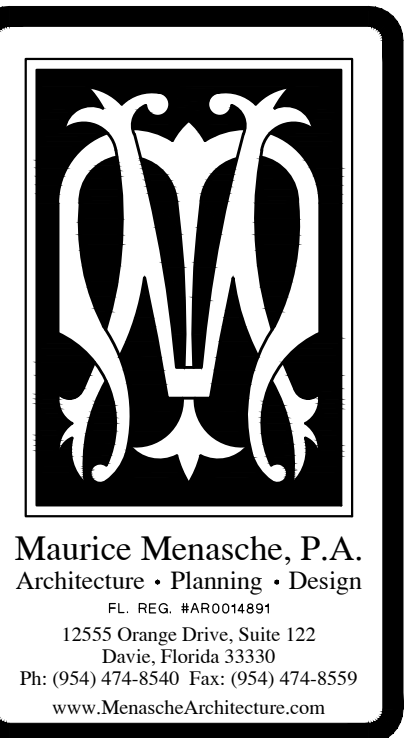

NO.	REVISIONS

ALL DIMENSIONS, ROOMS, ARRANGEMENTS, AND PLANS INDICATED OR REPRESENTED BY THIS DRAWING ARE OWNED BY AND THE PROPERTY OF THE OFFICE AND ARE NOT TO BE REPRODUCED, COPIED, OR TRANSMITTED IN ANY FORM OR BY ANY MEANS, ELECTRONIC OR MECHANICAL, INCLUDING PHOTOCOPYING, RECORDING, OR BY ANY INFORMATION STORAGE AND RETRIEVAL SYSTEM, WITHOUT THE WRITTEN PERMISSION OF MAURICE MENASCHE, P.A.

NO PART OF THIS DRAWING SHALL BE USED FOR ANY PURPOSES OTHER THAN THAT SPECIFICALLY INTENDED BY MAURICE MENASCHE, P.A. CONTRACTORS SHALL BE RESPONSIBLE FOR OBTAINING ALL NECESSARY PERMITS AND APPROVALS FROM THE APPROPRIATE AGENCIES AND AUTHORITIES. THE USER OF THIS DRAWING SHALL BE RESPONSIBLE FOR OBTAINING ALL NECESSARY PERMITS AND APPROVALS FROM THE APPROPRIATE AGENCIES AND AUTHORITIES. NO PART OF THIS DRAWING SHALL BE USED FOR ANY PURPOSES OTHER THAN THAT SPECIFICALLY INTENDED BY MAURICE MENASCHE, P.A. CONTRACTORS SHALL BE RESPONSIBLE FOR OBTAINING ALL NECESSARY PERMITS AND APPROVALS FROM THE APPROPRIATE AGENCIES AND AUTHORITIES. THE USER OF THIS DRAWING SHALL BE RESPONSIBLE FOR OBTAINING ALL NECESSARY PERMITS AND APPROVALS FROM THE APPROPRIATE AGENCIES AND AUTHORITIES.

WHITE OAK MODEL
FIVE BEDROOMS / 5 1/2 BATHS
THE OAKS
DAVIE, FLORIDA

TO THE BEST OF MY KNOWLEDGE, THE DESIGN DEPICTED ON THIS DRAWING COMPLIES WITH THE MINIMUM REQUIREMENTS OF THE FLORIDA BUILDING CODE IN EFFECT AS OF DATE OF CERTIFICATION BELOW.

Maurice Menasche, AIA, LEED AP
FL REG. #ARD014891

SHEET TITLE	1ST FLOOR PLAN
DRAWN	MM
CHECKED	MM
DATE	8/12/20
SCALE	1/4" = 1'-0"
JOB. NO.	190827
SHEET	A-1

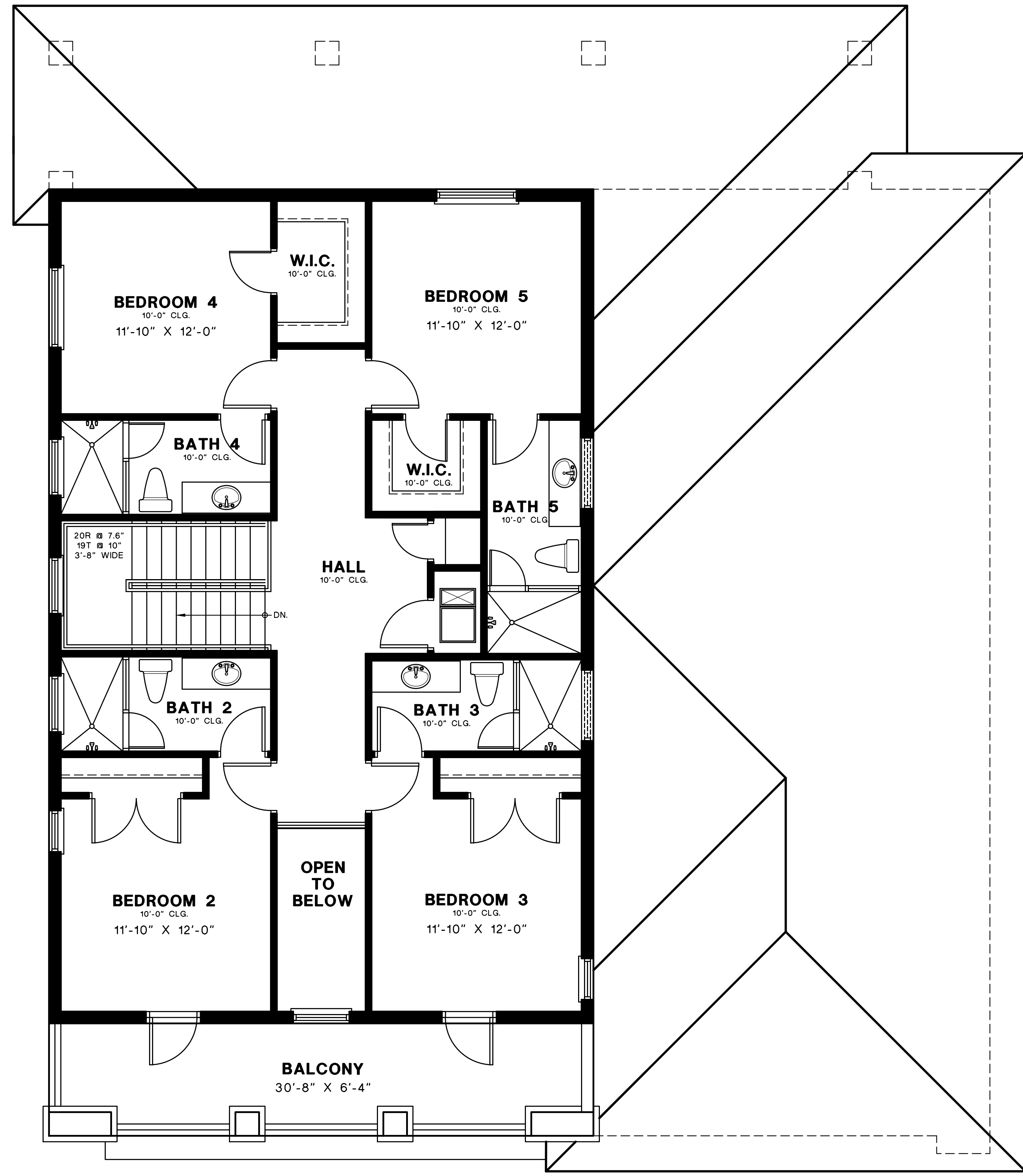

SECOND FLOOR PLAN

Maurice Menasche, P.A.
 Architecture • Planning • Design
 FL REG. #ARD014891
 12555 Orange Drive, Suite 122
 Davie, Florida 33330
 Ph: (954) 474-8540 Fax: (954) 474-8550
 www.MenascheArchitecture.com

NO.	REVISIONS

ALL DIMENSIONS, ROOMS, ARRANGEMENTS, AND PLANS INDICATED OR REPRESENTED BY THIS DRAWING ARE OWNED BY AND THE PROPERTY OF THE OFFICE AND ARE NOT TO BE REPRODUCED, COPIED, REPRODUCED, OR USED IN CONNECTION WITH ANY OTHER PROJECT WITHOUT THE WRITTEN PERMISSION OF MAURICE MENASCHE, P.A.

NO PART OF THIS DRAWING SHALL BE REPRODUCED OR TRANSMITTED IN ANY FORM OR BY ANY MEANS, ELECTRONIC OR MECHANICAL, INCLUDING PHOTOCOPYING, RECORDING, OR BY ANY INFORMATION STORAGE AND RETRIEVAL SYSTEM, WITHOUT THE WRITTEN PERMISSION OF MAURICE MENASCHE, P.A.

WHITE OAK MODEL
 FIVE BEDROOMS / 5 1/2 BATHS
 THE OAKS
 DAVIE, FLORIDA

TO THE BEST OF MY KNOWLEDGE, THE DESIGN DEPICTED ON THIS DRAWING COMPLIES WITH THE APPLICABLE MINIMUM BUILDING CODES IN EFFECT AS OF DATE OF CERTIFICATION BELOW.

Maurice Menasche, AIA, LEED AP
 FL REG. #ARD014891

SHEET TITLE	2ND FLOOR PLAN
DRAWN	MM
CHECKED	MM
DATE	8/12/20
SCALE	1/4" = 1'-0"
JOB. NO.	190827
SHEET	

NO.	REVISIONS

ALL DIMENSIONS UNLESS OTHERWISE SPECIFIED ARE IN FEET AND INCHES. DIMENSIONS AND CONDITIONS ON THE JOB SHALL BE THE RESPONSIBILITY OF THE CONTRACTOR. THE CONTRACTOR SHALL VERIFY AND BE RESPONSIBLE FOR ALL DIMENSIONS AND CONDITIONS ON THE JOB. THE OFFICE SHALL BE NOTIFIED OF ANY VARIATION BEFORE THE COMMENCEMENT OF CONSTRUCTION. NO CHANGES WILL BE ACCEPTED AFTER THE COMMENCEMENT OF CONSTRUCTION.



FRONT ELEVATION

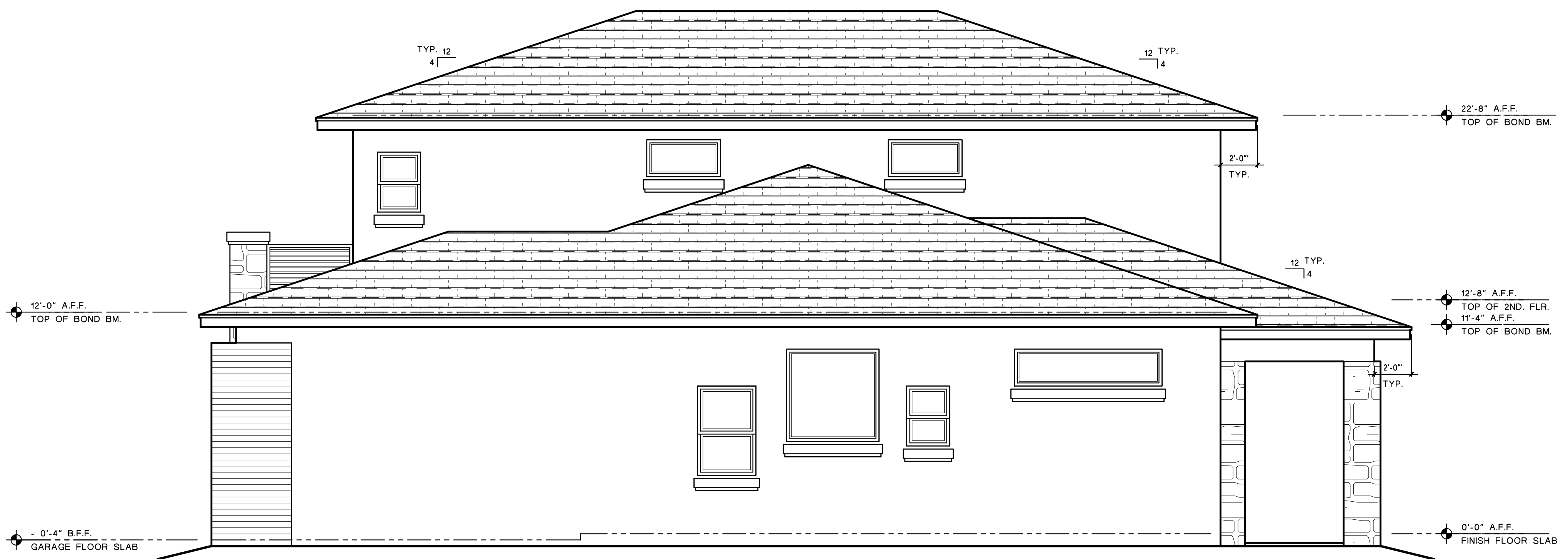

RIGHT ELEVATION

WHITE OAK MODEL
 FIVE BEDROOMS / 5 1/2 BATHS
 THE OAKS
 DAVIE, FLORIDA

TO THE BEST OF MY KNOWLEDGE, THE DESIGN DEPICTED ON THIS DRAWING COMPLIES WITH THE APPLICABLE MINIMUM BUILDING CODE IN EFFECT AS OF DATE OF CERTIFICATION BELOW.

Maurice Menasche, AIA, LEED AP
 FL REG. BARD014881

SHEET TITLE	ELEVATIONS
DRAWN	MM
CHECKED	MM
DATE	8/12/20
SCALE	1/4" = 1'-0"
JOB. NO.	190827
SHEET	A-3
OF	4 SHEETS

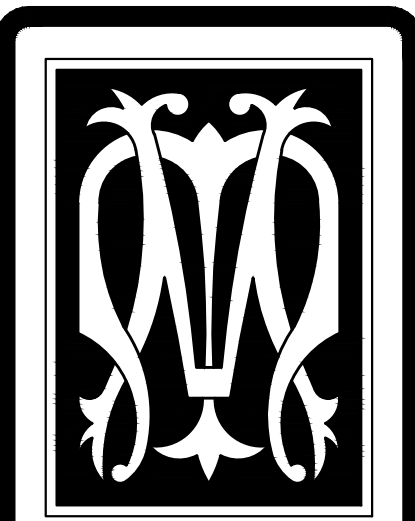

Maurice Menasche, P.A.
 Architecture + Planning + Design
 FL REG. #ARD014881
 12555 Orange Drive, Suite 122
 Davie, Florida 33330
 Ph: (954) 474-8540 Fax: (954) 474-8550
 www.MenascheArchitecture.com

NO.	REVISIONS

ALL DIMENSIONS, ROOMS, ARRANGEMENTS, AND PLANS INDICATED OR REPRESENTED BY THIS DRAWING ARE OWNED BY AND THE PROPERTY OF THE OFFICE AND ARE NOT TO BE REPRODUCED OR COPIED FOR ANY OTHER PROJECT OR IN CONNECTION WITH THE SPECIFIC PROJECT OR FOR ANY OTHER PURPOSE WITHOUT THE WRITTEN PERMISSION OF MAURICE MENASCHE, P.A.
 WRITTEN PERMISSION ON THESE DRAWINGS SHALL HAVE PRECEDENCE OVER ANY E-MAILS OR CONTRACTS. CONTRACTORS SHALL VERIFY AND BE RESPONSIBLE FOR ALL DIMENSIONS AND CONDITIONS ON THE JOB. THE OFFICE SHALL BE NOTIFIED OF ANY VARIATION BY THE CONTRACTOR PRIOR TO CONSTRUCTION. DIMENSIONS SHALL NOT BE ACCEPTED.

WHITE OAK MODEL
 FIVE BEDROOMS / 5 1/2 BATHS
 THE OAKS
 DAVIE, FLORIDA

TO THE BEST OF MY KNOWLEDGE, THE DESIGN DEPICTED ON THIS DRAWING COMPLIES WITH THE CITY OF DAVIE, FLORIDA BUILDING CODE IN EFFECT AS OF DATE OF CERTIFICATION BELOW.

Maurice Menasche, AIA, LEED AP
 P. REG. #ARD014881

SHEET TITLE	ELEVATIONS
DRAWN	MM
CHECKED	MM
DATE	8/12/20
SCALE	1/4" = 1'-0"
JOB. NO.	190827
SHEET	

A-4
 OF 4 SHEETS

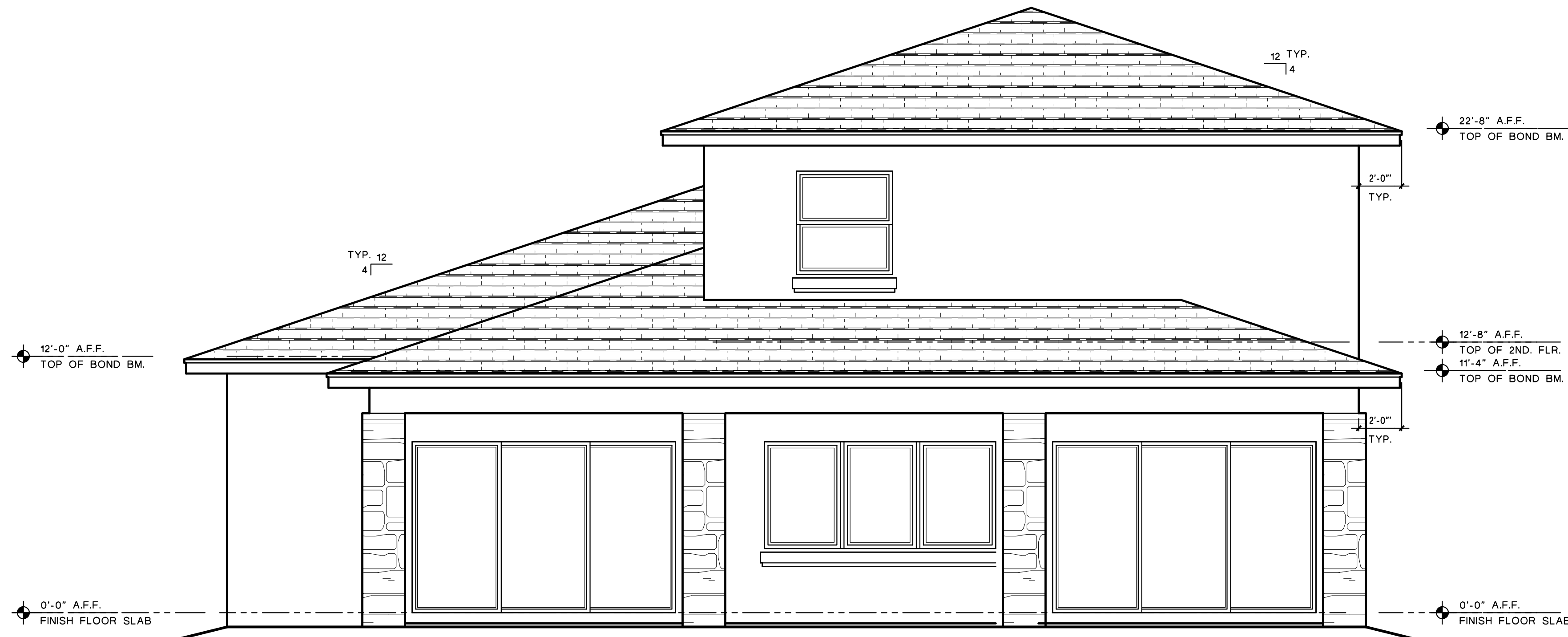

REAR ELEVATION

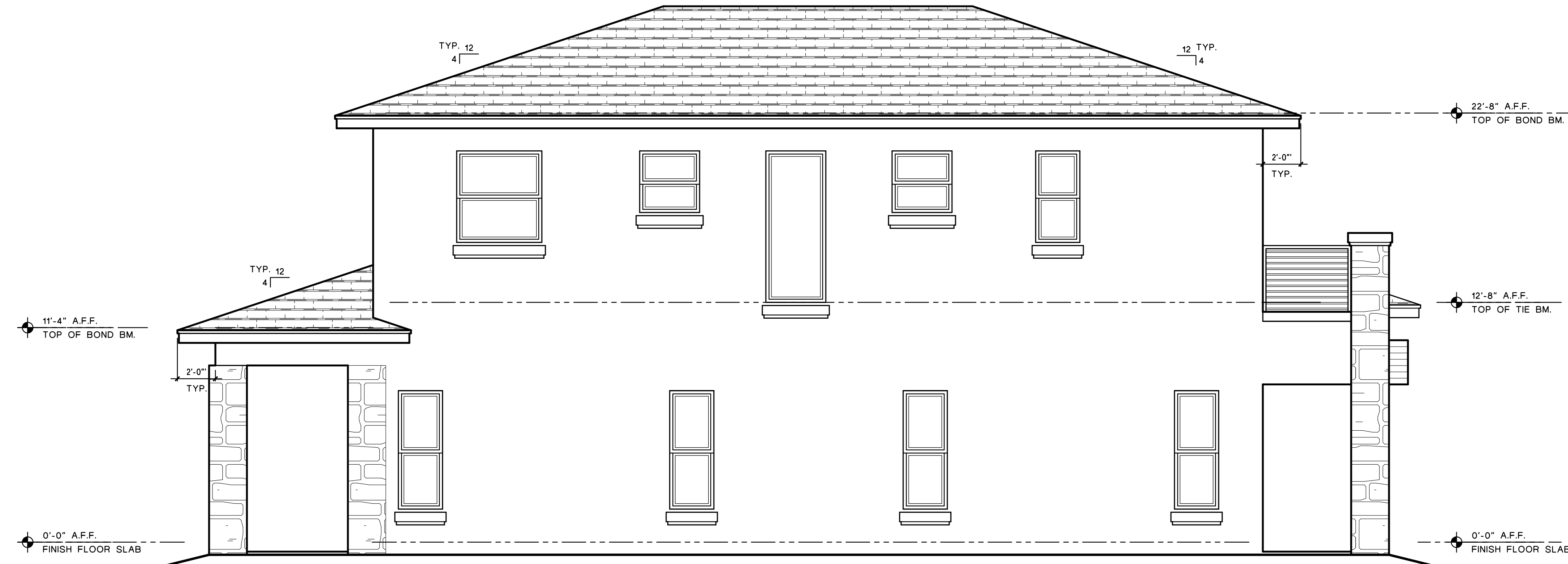

LEFT ELEVATION